

# Concerto spirituale

Adam Wesolowski

(October 2023)

Andante spirituale (Ca ♩ = 80)

6

*p misterioso* *p* *p*

13

*mp* *mf*

19

26

*mf cantabile*

33

39

*f espressione*

46

54

61

V.S.

68 **12**  
*ppp* *mp* espressione

86  
*mp*

93  
*mp*

100 **7**  
*ppp* *mf* cantabile

113 V

120 V

126 *f* espressione

133

140

145 **35**  
**10**  
**8**

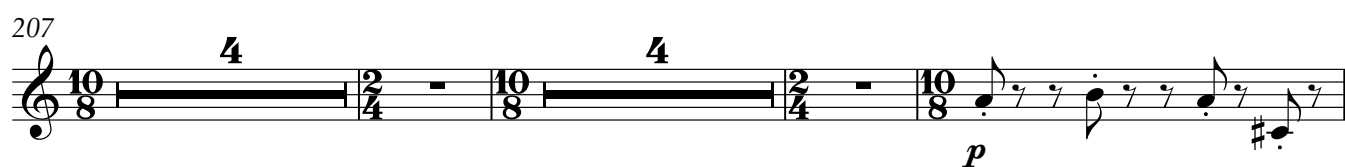
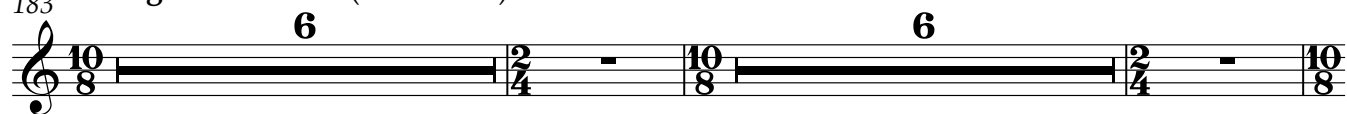
183 **Allegro con furore** (Ca. ♩. = 100)

234 *ff* *F1+2 gliss.* *F1+2 gliss.* *F1+2 gliss.* *F1+2 gliss.* *f*

237 *ff* *F1+2 gliss.* *F1+2 gliss.* *F1+2 gliss.* *F1+2 gliss.*

240 *f* *ff*

243 *sf p <*

247 *sf p <*

251 *ff* *ff p* *ff* *ff p*

256 *mp*

261 *p*

265 *pp* *p*

271 *f*

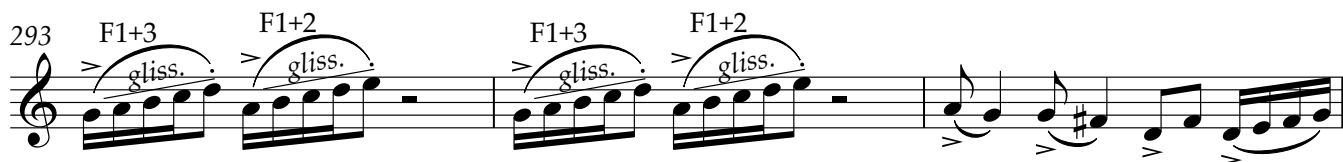
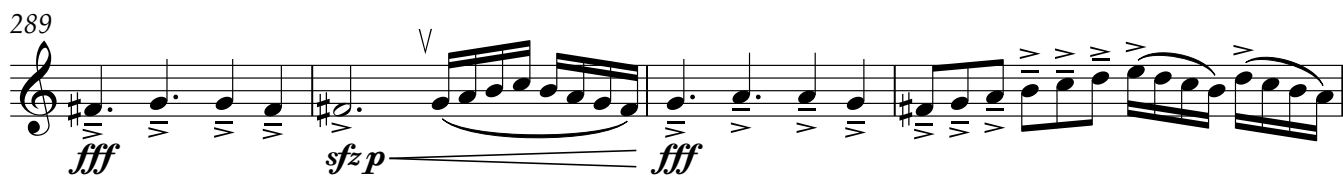
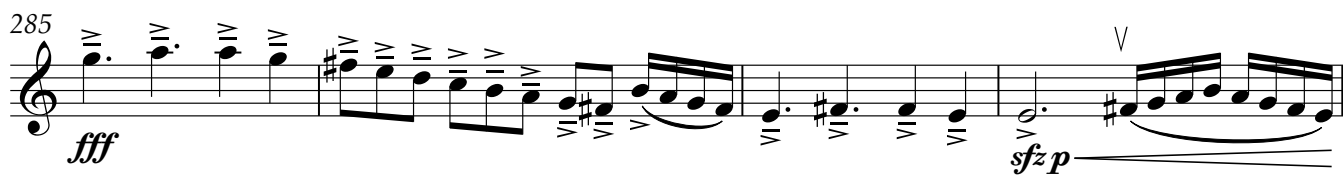

**Andante spirituale (Ca♩ = 80)**

301 **12** con sord.

318

*p*

325

325

326

327

328

329

330

*p*

332

Measures 332-333 of the musical score. Measure 332 features a vocal line with a series of eighth notes (G4, A4, B4, C5, B4, A4, G4) and a piano accompaniment with a series of eighth notes (F3, E3, D3, C3, B2, A2, G2). Measure 333 features a vocal line with a series of eighth notes (G4, A4, B4, C5, B4, A4, G4) and a piano accompaniment with a series of eighth notes (F3, E3, D3, C3, B2, A2, G2). The piano part includes a dynamic marking of *p* (piano) at the beginning of measure 333.

340

4

349

4 (senza sord.) 6

ossia:

10 8

*pp* *pp*

**Allegro con furore** (Ca ♩. = 100)

[illegible][illegible]

375

Measures 375-380 of the musical score. The key signature is one flat (B-flat), and the time signature is 10/8. The melody is written in the treble clef. The piano accompaniment is written in the bass clef. The melody consists of eighth and sixteenth notes, with some measures containing triplets. The piano accompaniment consists of eighth and sixteenth notes, with some measures containing triplets. The measures are numbered 375, 376, 377, 378, 379, and 380.

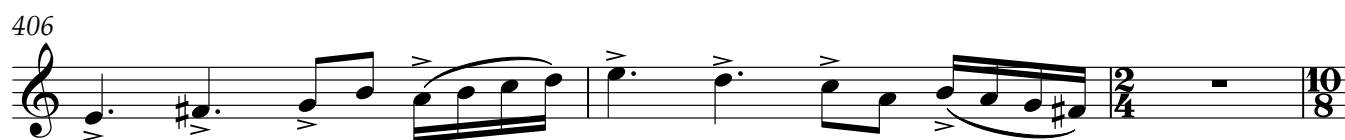
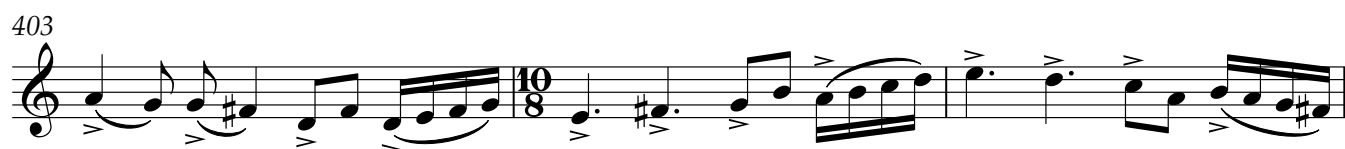
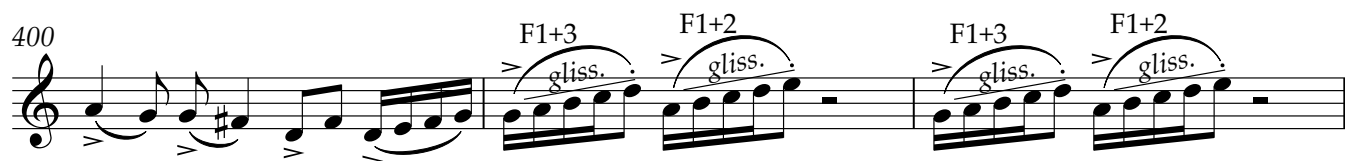
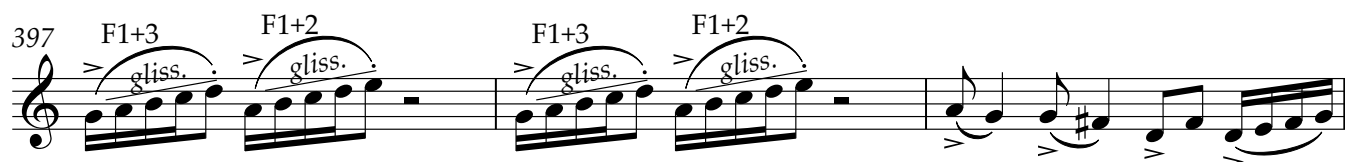

## Horn in F

## Horn in F

409

413

418

423

428

432

435

438

441

446

*sf p* < *sf* *sf p* < *sf* *sf p* < *sf* *sf p* < *sf* *sf p* <

*sf* *sf p* < *sf* *sf p* < *sf* *sf p* < *sf* *sf p* <

*fff*

*fff*

F1+3 gliss. F1+2 gliss. F2 gliss. F0 gliss. F0 gliss. *sf*